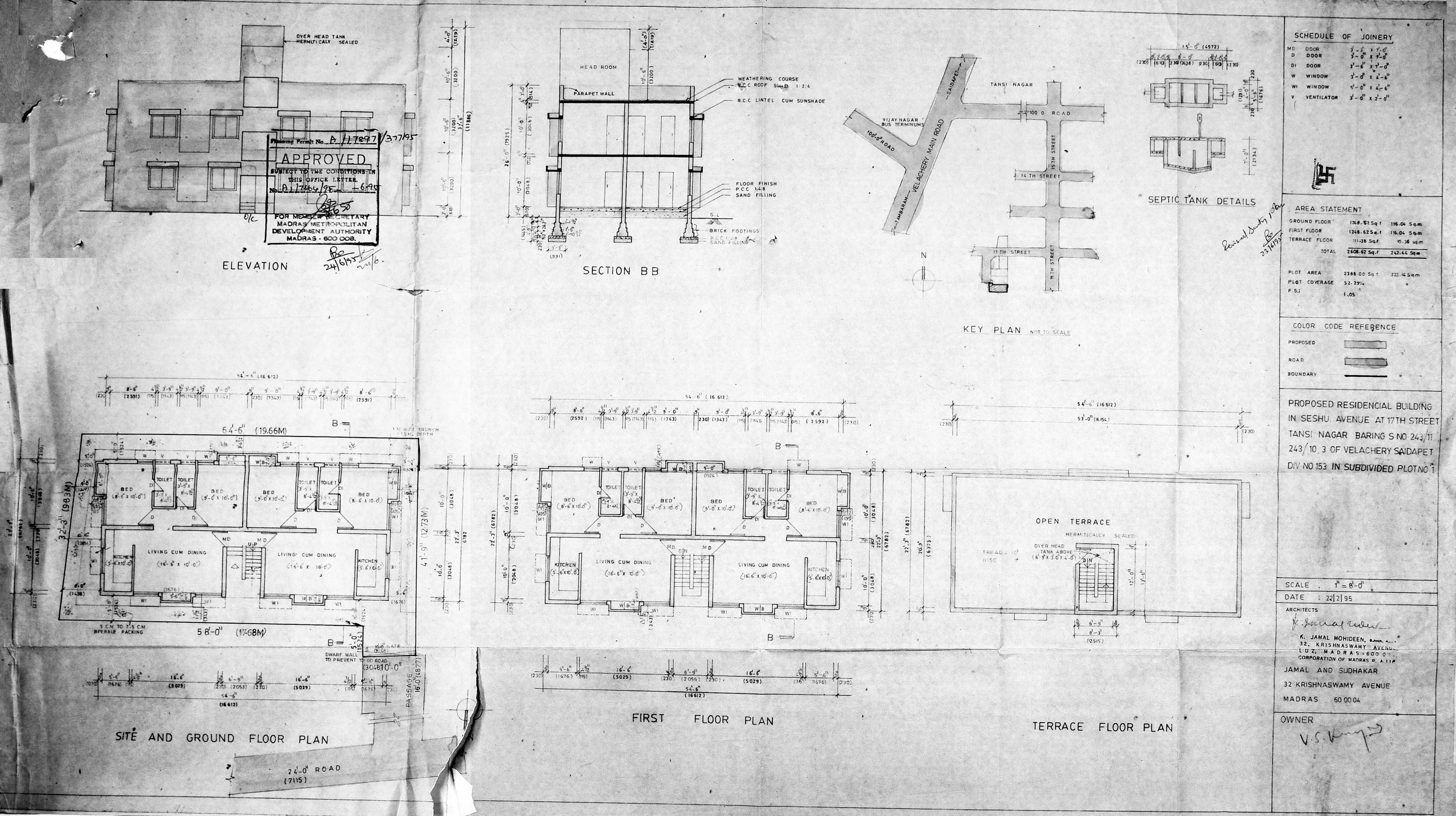

OVER HEAD TANK HERMITICALY SEALED
Planning Permit No. A 17897/377/95
APPROVED
SUBJECT TO THE CONDITIONS IN THIS OFFICE LETTER.
No. A 17664/95 Date 6/95
FOR MEMBER SECRETARY
MADRAS METROPOLITAN DEVELOPMENT AUTHORITY
MADRAS - 600 008.
ELEVATION
HEAD ROOM
PARAPET WALL
WEATHERING COURSE
R.C.C ROOF SLAB 1:2:4
R.C.C LINTEL CUM SUNSHADE
FLOOR FINISH
P.C.C 1:4:8
SAND FILLING
BRICK FOOTINGS
SECTION B B
TANSI NAGAR
VIJAY NAGAR BUS TERMINUMS
VELACHERY MAIN ROAD
100'-0" ROAD
14 TH STREET
17 TH STREET
15TH STREET
18TH STREET
KEY PLAN NOT TO SCALE
SEPTIC TANK DETAILS
SCHEDULE OF JOINERY
MD DOOR 3'-3" x 7'-0"
D DOOR 3'-0" x 7'-0"
DI DOOR 2'-6" x 7'-0"
W WINDOW 3'-0" x 4'-6"
WI WINDOW 5'-0" x 4'-6"
V VENTILATOR 3'-0" x 2'-0"
AREA STATEMENT
GROUND FLOOR 1248.52 Sq.f 116.04 Sq.m
FIRST FLOOR 1248.62 Sq.f 116.04 Sq.m
TERRACE FLOOR 111.38 Sq.f 10.36 sq.m
TOTAL 2608.62 Sq.f 242.44 Sq.m
PLOT AREA 2388.00 Sq.f 222.14 Sq.m
PLOT COVERAGE 52.29%
F.S.I 1.05
COLOR CODE REFERENCE
PROPOSED
ROAD
BOUNDARY
PROPOSED RESIDENCIAL BUILDING IN SESHU AVENUE AT 17TH STREET TANSI NAGAR BARING S.NO 243/11 243/10,3 OF VELACHERY SAIDAPET DIV NO 153 IN SUBDIVIDED PLOT NO 1
64'-6" (19.66M)
58'-0" (17.68M)
32'-3" (9.83M)
41'-9" (12.73M)
LIVING CUM DINING
KITCHEN
TOILET
BED
DWARF WALL TO PREVENT TO GO ROAD
PASSAGE
24'-0" ROAD (7115)
SITE AND GROUND FLOOR PLAN
FIRST FLOOR PLAN
OPEN TERRACE
HERMITICALCY SEALED
OVER HEAD TANK ABOVE
TERRACE FLOOR PLAN
SCALE : 1" = 8'-0"
DATE : 22/2/95
ARCHITECTS
K. JAMAL MOHIDEEN, B.Arch. A.I.I.
32, KRISHNASWAMY AVENUE,
LUZ, MADRAS-600 004.
CORPORATION OF MADRAS R. A. 116
JAMAL AND SUDHAKAR
32 KRISHNASWAMY AVENUE
MADRAS 600 004
OWNER